# Uocchie c'arraggiunate

Flauto Soprano

Falcone-Fieni
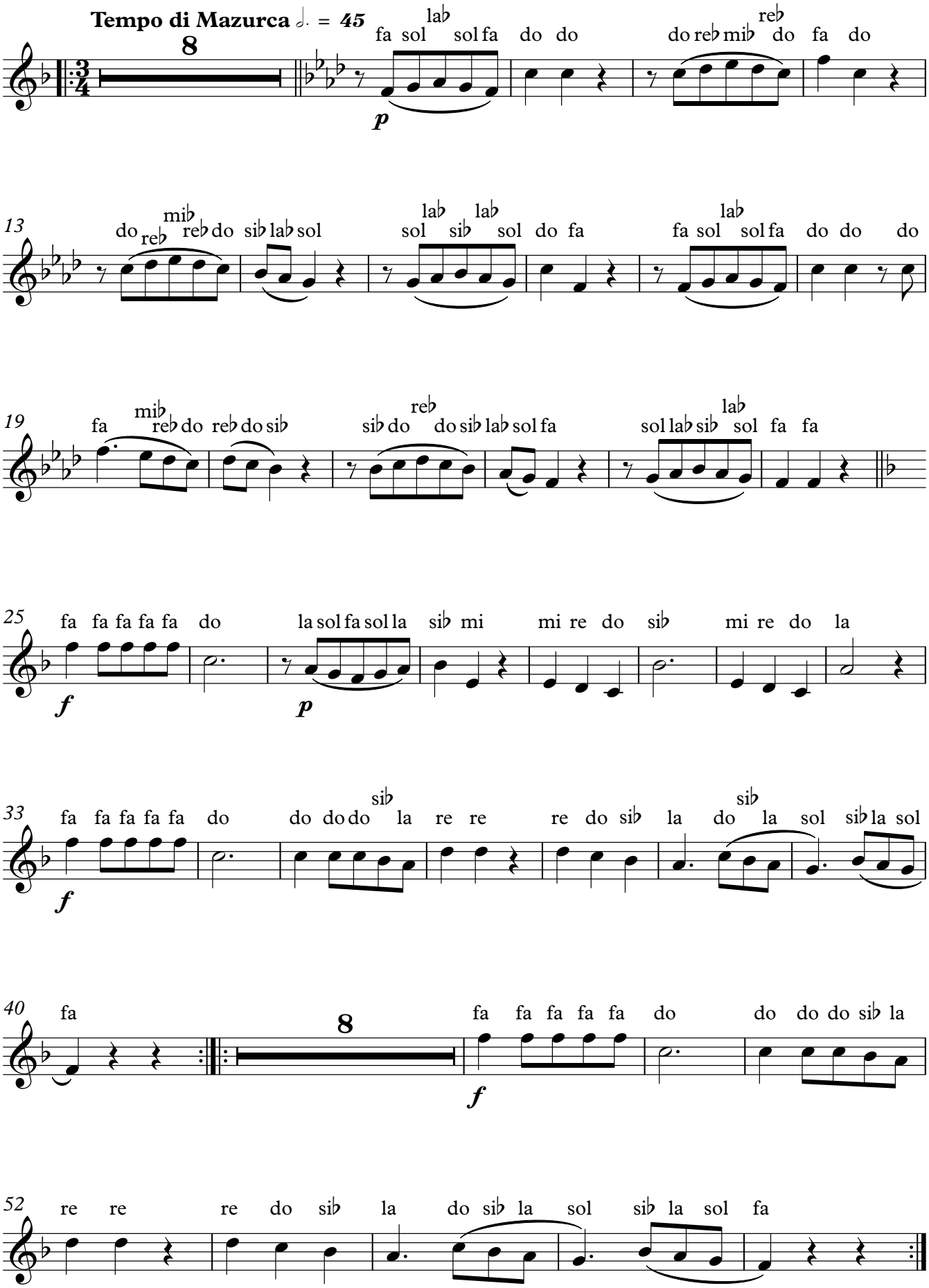
R. Falvo