Tiempe Belle
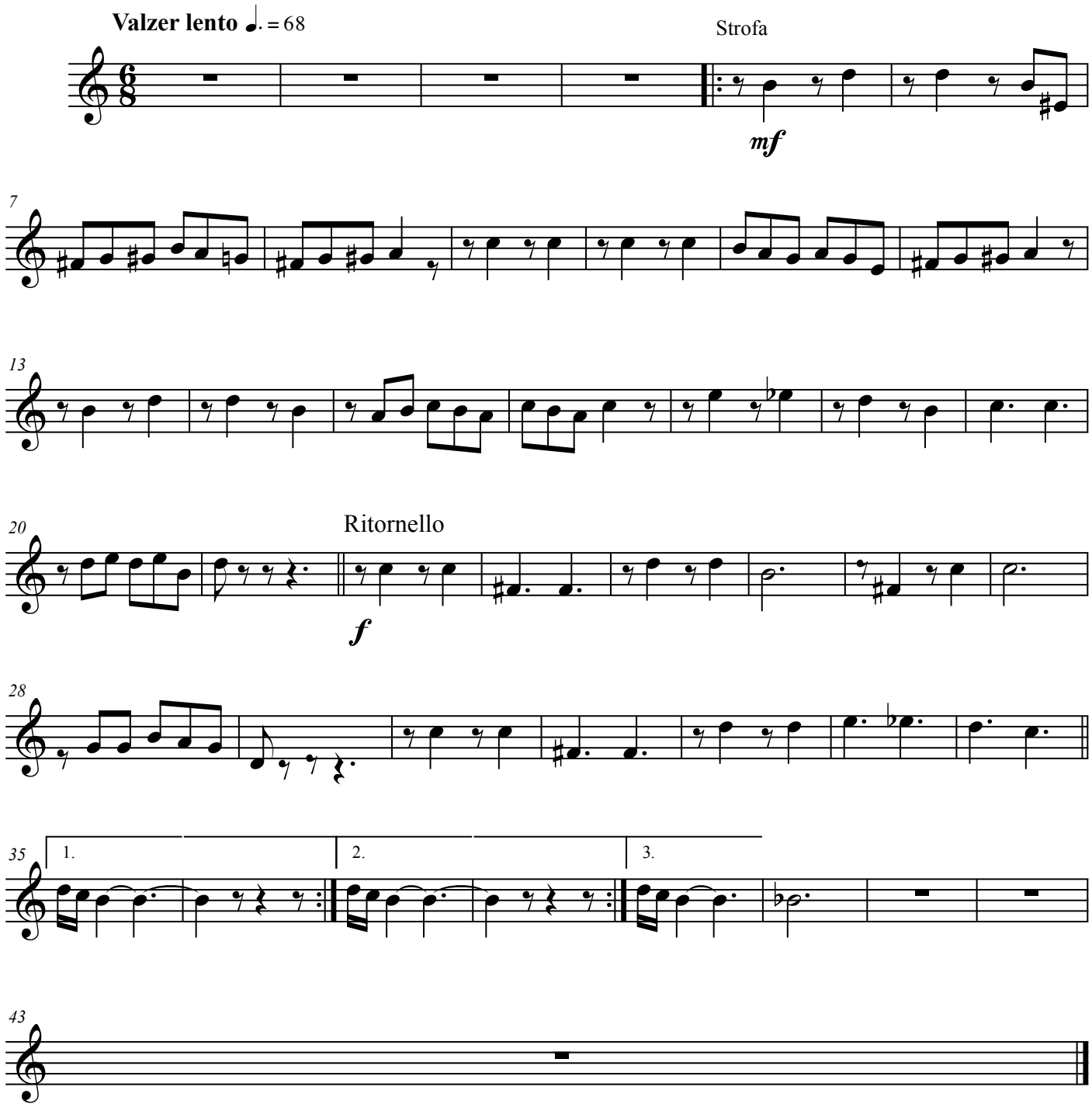
A. Califano
N. Valente