Jingle Bells

Bass

Pino Cesaro
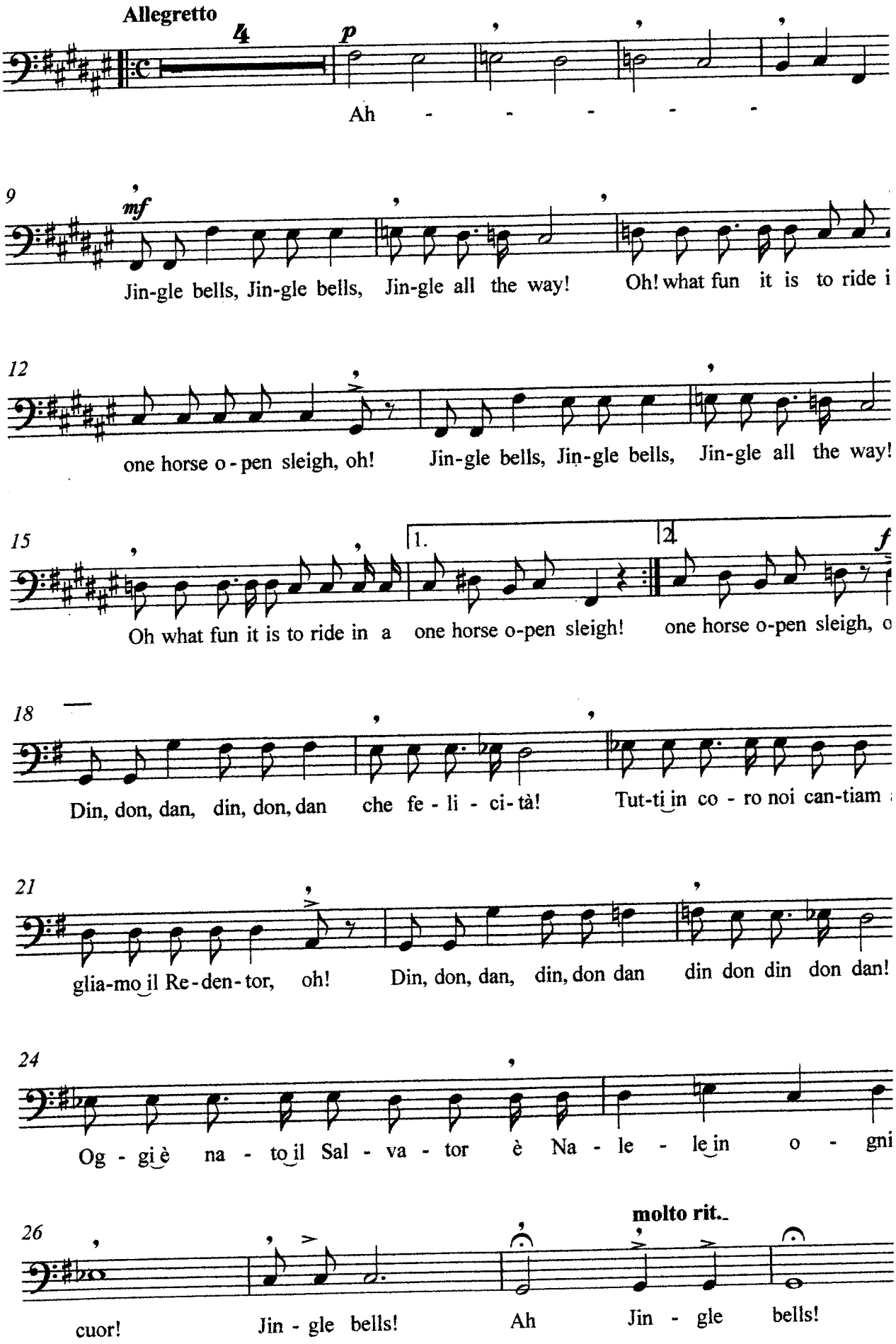
Gennaro V