Carmela

(Duorme Carmè
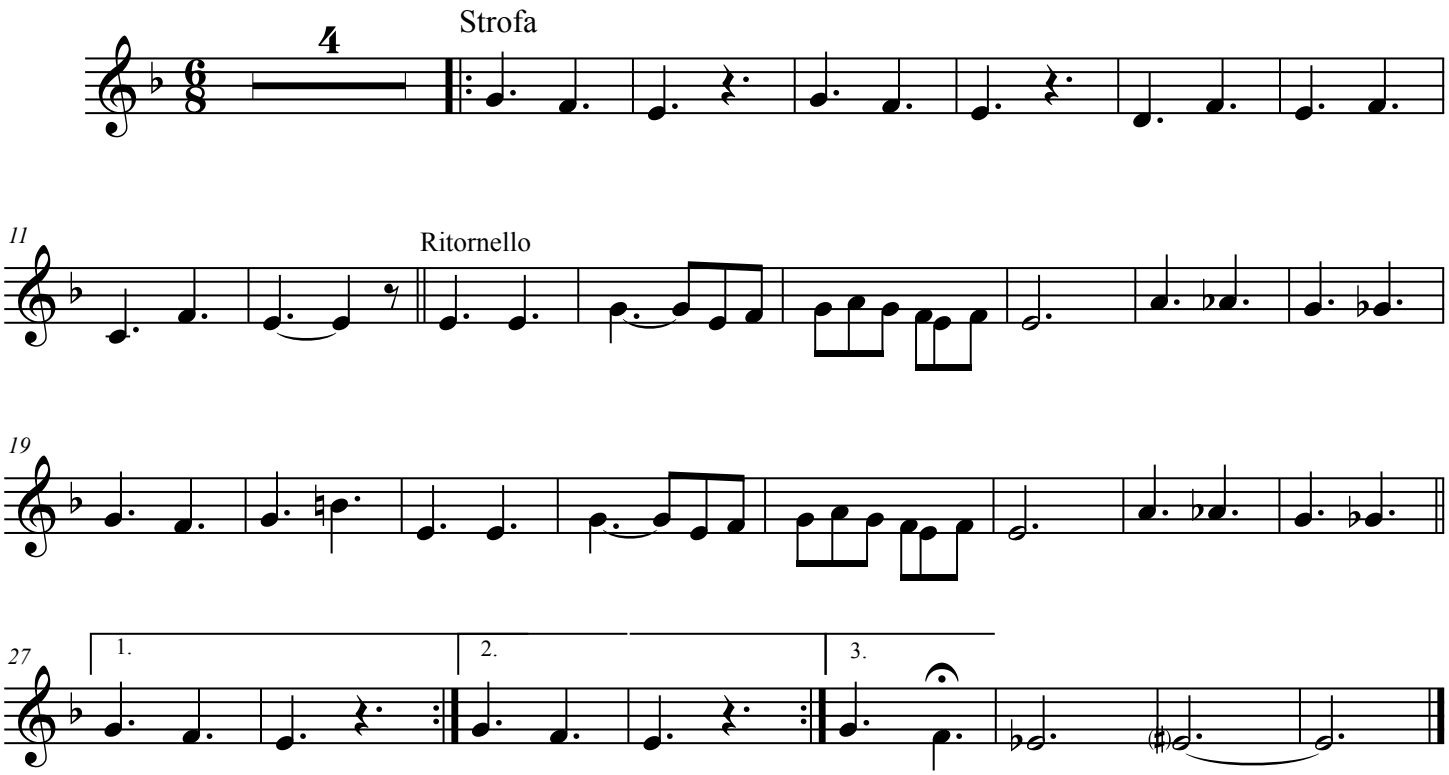
G. B. De Curtis